

PREPARED FOR:
DON DHEIN
11 S. WILLE STREET #304
MT. PROSPECT, IL 60056

PLAT OF SURVEY

-OF-

LYNCH & ASSOCIATES
ENGINEERING CONSULTANTS, LLC.
5482 S. WESTRIDGE DR.
NEW BERLIN, WI 53151
(262) 248-3697

LOT TWELVE (12) IN CLUB UNIQUE, A SUBDIVISION ACCORDING TO THE PLAT RECORDED WITH THE REGISTER OF DEEDS FOR WALWORTH COUNTY, WISCONSIN ON MAY 1, 1928, IN VOLUME 8 OF PLATS, PAGES 141 AND 142, BEING A SUBDIVISION IN THE SOUTHEAST QUARTER (SE 1/4) OF FRACTIONAL SECTION FOURTEEN (14), IN TOWNSHIP ONE (1), RANGE SIXTEEN (16) EAST, OF THE FOURTH PRINCIPAL MERIDIAN, VILLAGE OF FONTANA ON GENEVA LAKE, WALWORTH COUNTY, WISCONSIN.

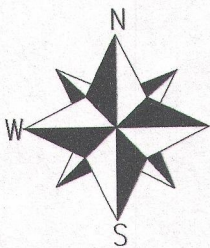
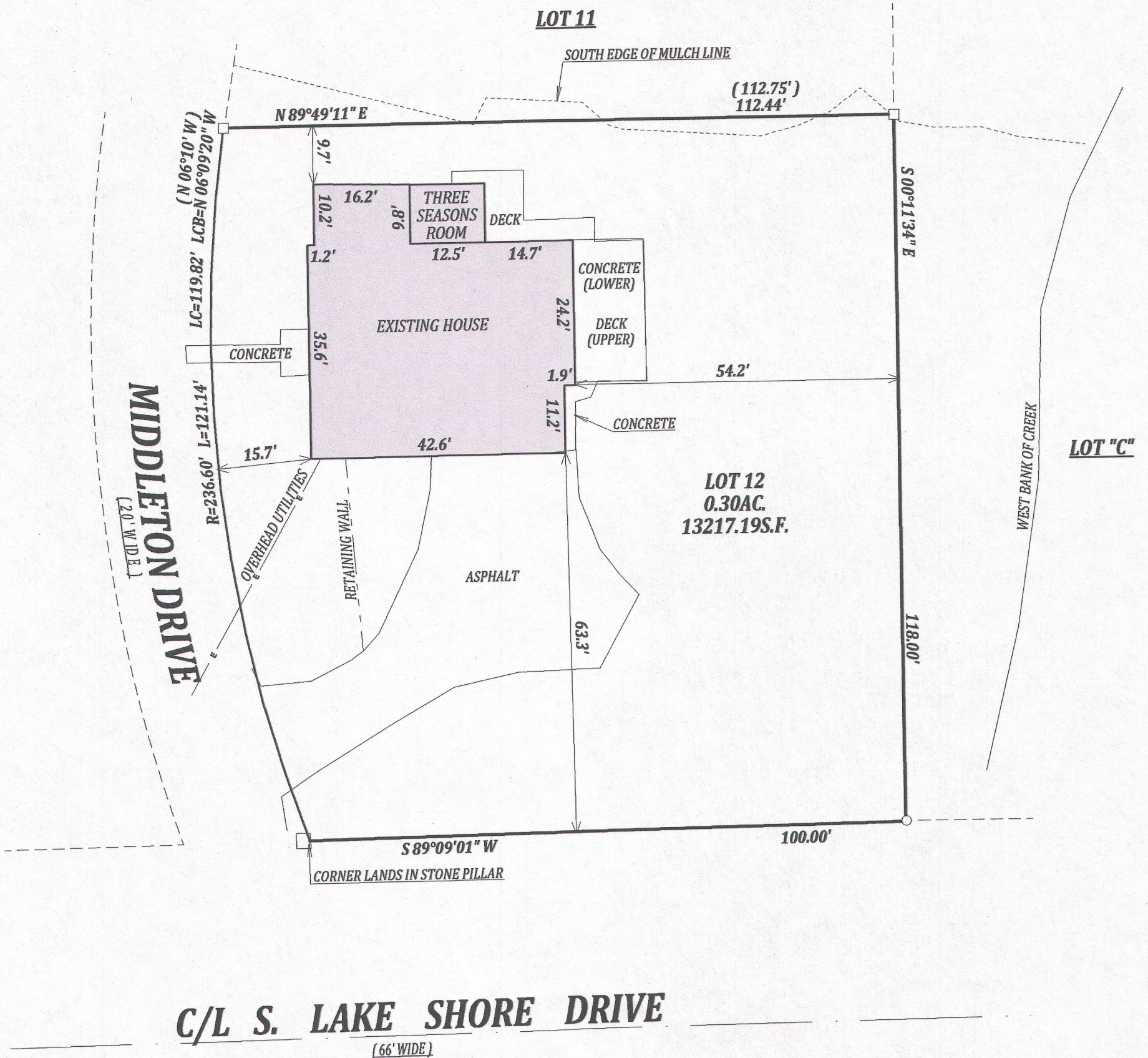

BEARINGS HEREON REFERENCED TO
THE RECORDED PLAT OF CLUB UNIQUE

SCALE 1" = 20'

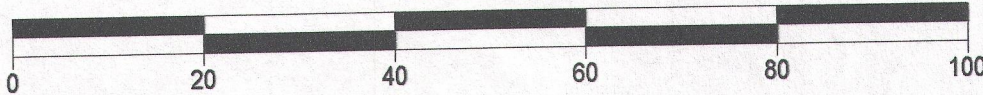

LEGEND

- FOUND 1" IRON PIPE
- FOUND 1/2" SQUARE IRON ROD
- (XX) RECORDED AS

NOTES:

1. This Survey is a retracement of that performed by John Krott on 12-23-1999
2. No title commitment or results of a title search were provided to this office pertaining to this survey. This Plat Of Survey may not reflect easements of record, encumbrances, restrictions, ownership, title evidence, or other facts that a current and accurate title search may disclose.

I have surveyed the above-described property and the above map is a true representation thereof and shows the size and location of the property, its exterior boundaries, the location and dimensions of all structures thereon, fences apparent easements and roadways and visible encroachments. If any.

This survey is made for the exclusive use of the present owners of the property, and also those who purchase, mortgage, or insure the title thereto within one (1) year from date hereof; and as to them I warrant the accuracy of said survey map.

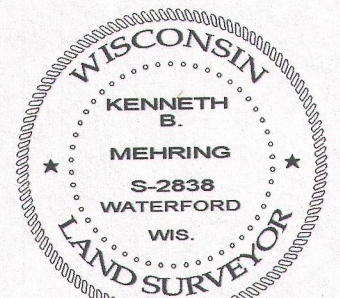
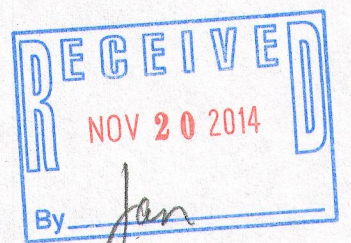

DATED THIS 14th DAY OF JUNE 2014

KENNETH B. MEHRING S - 2838
Wisconsin Registered Land Surveyor
(original if signed in red)